

UNIFORM DRESS CODE

The Aspley State School uniform is worn proudly by all our students. School uniforms help encourage a sense of being part of a school community. Both our formal and sports uniforms have been designed to be practical, comfortable and sun safe.



Wearing the school uniform is an enrolment expectation. Students are able to wear either the formal or sports uniform each day depending on the activities they undertake. The formal uniform is required for special occasions, such as assemblies, excursions, school photos, special excursions and events.

THE ASPLEY UNIFORM SHOP

The Aspley State School Parents & Citizens' Association ("The P&C") supports the wearing of the school uniform and manages the Aspley Uniform Shop. The shop is located on the eastern side of the school hall. It stocks most uniform items, including bags, hats and some second-hand items.

Opening times of the Uniform Shop varies based on staff and volunteer availability. The shop is open additional hours at the beginning of the school year and, when required, at the beginning of each term for new enrolments.

During busy times, you may be asked to reserve a fitting appointment. Most families order uniforms via Flexischools (the online ordering app), which are then delivered to the student via the classroom teacher. The Uniform Shop accepts cash or card. There is a Returns and Exchange Policy that can be viewed in store or emailed on request.

For the current opening hours, you may wish to email the Uniform Shop, check the P&C Facebook page (@Aspley SSPand C), or the fortnightly electronic school newsletter.

Contact Details:

Ph: 07 3863 9114

Email: Uniforms.AspleySS@gmail.com

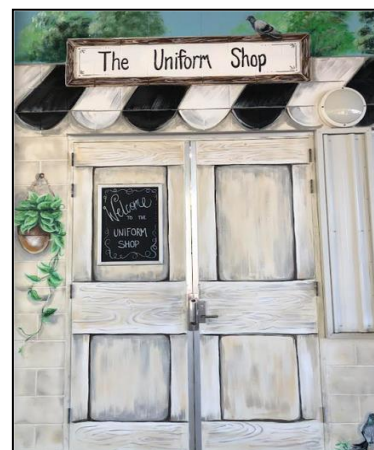

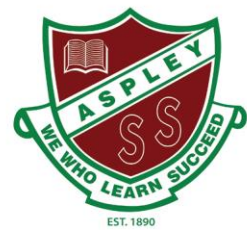

UNIFORM DRESS CODE

FORMAL UNIFORM Years 1 to 6: The formal uniform is to be worn for assembly, special occasions and school photos. It may also be worn on regular school days.

- Aspley formal white striped collared shirt
- Maroon skorts or shorts
- Plain white, ankle socks
- Black shoes (plain black joggers, no logos/colours)



SPORTS UNIFORM YEARS 1 TO 6: The sports uniform should be worn for Physical Education (PE) lessons and interschool sports days. It may also be worn on regular school days.

- Aspley polo shirt (Maroon with white/green stripe)
- Maroon skorts or shorts
- Plain white, ankle socks
- Block sports shoes (plain black joggers)



PREP UNIFORM: The Prep uniform is worn by all Prep students.

- Aspley Prep polo shirt (green)
- Maroon skorts or shorts
- Plain white, ankle socks
- Black sports shoes (plain black joggers, no logos/colours) – Velcro recommended.



ALL STUDENTS:



HATS: Aspley State School is a **SunSmart School** and enforces a 'No hat, no play' policy. Reversible bucket hats (with sports house colours) or wide-brimmed hats are available from the Uniform Shop. Students are encouraged to wear their hats when walking to and from school, and for all outdoor activities.



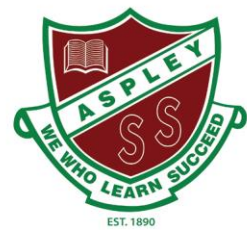

UNIFORM DRESS CODE

WINTER UNIFORM

Jackets / Jumpers:

- Polar fleece maroon zip-up jumper with school logo
- Fleecy maroon jumper

Bottoms:

(Available to purchase from regular retail stores.)

- Maroon trackpants
- Black leggings or tights (worn under the skorts)



SPORTS HOUSE COLOURS: Students are allocated into one of three sporting houses: Kennedy (yellow), Mitchell (blue), or Oxley (red). Siblings will be in the same house colour.

The sports house polo shirts are worn with the school maroon skorts or shorts; and worn on school sports days, swimming carnival days, and on some excursions.

Polo shirts can be purchased at any regular retail clothing store.



MUSIC UNIFORM: The Music Uniform is worn by students participating in choir, ensemble, orchestra and instrumental band. The Music Department will advise students when these uniforms are required to be worn. Shirts and pants are stocked in the Uniform Shop.

The Music Uniform consists of:

- Long-sleeved, button down, collared shirt
- Long black pants
- Black socks
- Black shoes.



Performance vests are lent to students at required events.

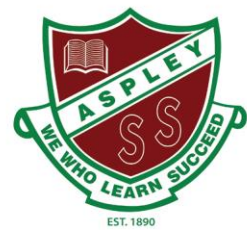

DRESS STANDARDS

SHOES & SOCKS

- Enclosed black shoes (formal)
- Black joggers (sports)
- White, ankle length socks

HAIR

- Hair that touches the collar of the shirt **MUST** be tied back.
- Fringes must not impede vision.
- Natural colours only.
- Mohawks/etchings are not permitted.
- Maroon/Green/White ribbons or natural coloured elastics.



JEWELLERY

Only the following items may be worn:

- Watch
- Earrings – plain small studs or sleepers
- Only wristbands approved through a health plan.

COSMETICS

- Nail polish and make up are not permitted.

HOW TO ORDER

Download the Flexischools app, or scan the QR code, to register your online account to purchase uniforms. Flexischools is also used to purchase tuckshop and some event tickets.

PRICE LIST AND EXCHANGE POLICY

The Uniform Shop price list is reviewed by the P&C Executive team annually and endorsed at P&C meetings. The P&C seeks to purchase quality, lasting clothing for our students and encourages feedback from families.

The Uniform and Refunds Exchange Policy is available here:

<https://aspleyss.eq.edu.au/our-community/pandc>

SCAN ME



LOST PROPERTY

All items of clothing should be marked with the student's name and class. Clothing that is clearly named can be more easily returned to students.

The Lost Property boxes are located outside the Uniform Shop.